

Chorale

flute

1 5 6

7 8 9 10 11 12

13 14 15 16 17 18

19 20 21 22 23 24

25 26 27

CLARINET 1

LEGATO

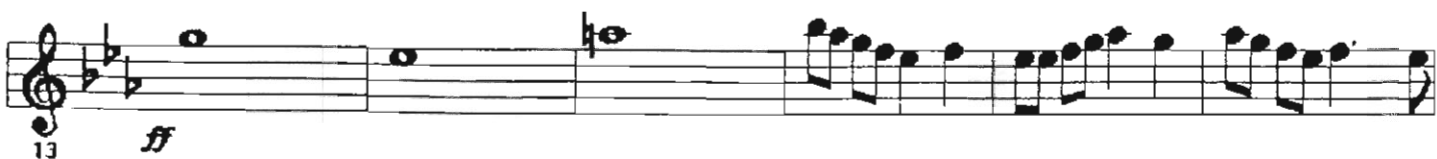

Chorale

Clar. 2

1 2 3 4 5 6 7 8 9 10 11 12 13 14 15 16 17 18 19 20 21 22 23 24 25 26 27

Chorale

sax *p* *c* *4*

1 5 6 7 8 9 10 11 12 13 14 15 16 17 18 19 20 21 22 23 24 25 26 27

Chorale

1 Sax

Tenor Six

TRUMPET I

3

LEGATO

p

ff

p

1

7

13

19

25

This is a handwritten musical score for Trumpet I, spanning measures 1 to 25. The music is written on five staves in treble clef with a key signature of two flats (B-flat and E-flat) and a common time signature (C). The first staff (measures 1-4) begins with a dynamic of *p* and includes a triplet of eighth notes in measure 1, followed by a double bar line and a *LEGATO* instruction. The second staff (measures 5-8) continues the melodic line. The third staff (measures 9-12) features a dynamic change to *ff* in measure 9. The fourth staff (measures 13-18) includes a dynamic of *p* in measure 14 and contains several long horizontal lines indicating sustained notes or breath marks. The fifth staff (measures 19-25) concludes the passage with a final sustained note in measure 25.

Chorale

pt 2

1 4 5 6 7 8 9 10 11 12 13 14 15 16 17 18 19 20 21 22 23 24 25 26 27

Chorale

tr 3

1 4 5 6

7 8 9 10 11 12

13 14 15 16 17 18

19 20 21 22 23 24

25 26 27

HORN

1 *p* **4** **LEGATO**

7

13 *ff*

19 *p* **4**

25

TBONE 1 LEGATO

1 *p*

7

13 *ff*

19 *p*

25

TBONE 2

LEGATO

[illegible]

13 *ff*

[illegible]

TBONE 3

LEGATO

1

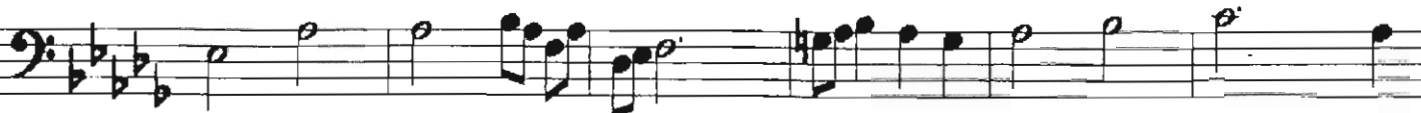

7

13

19

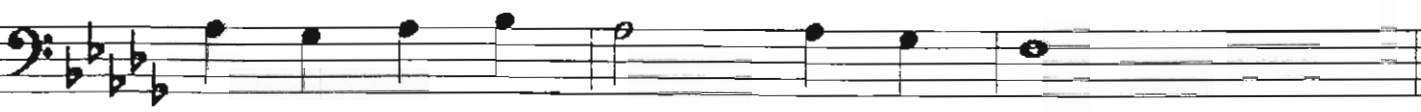

25

BARITONE

1 *LEGATO* *p*

7

13 *ff*

19 *p*

25

TUBA

Legato

